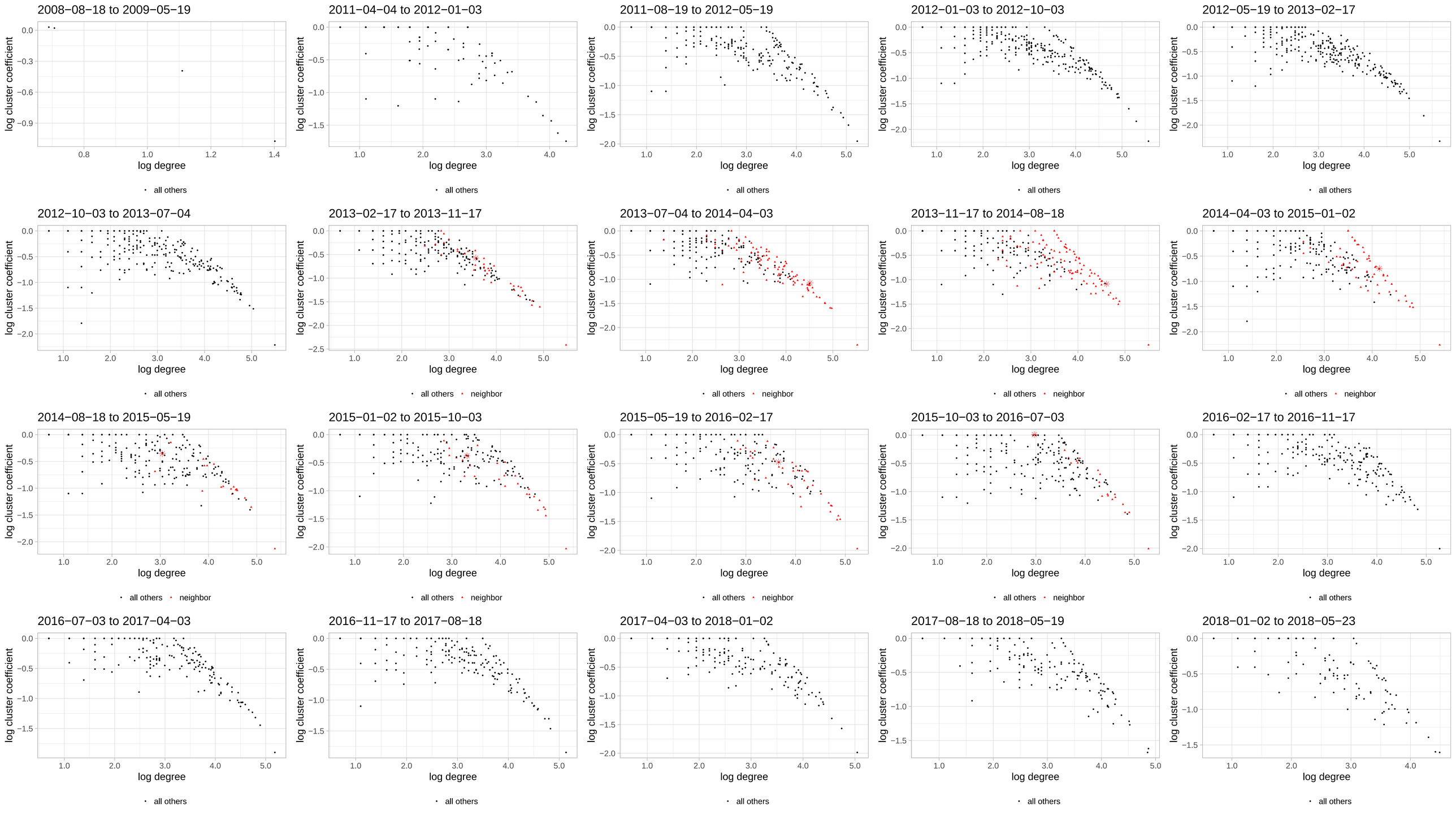
2008−08−18 to 2009−05−19
2011−04−04 to 2012−01−03
2011−08−19 to 2012−05−19
2012−01−03 to 2012−10−03
2012−05−19 to 2013−02−17
2012−10−03 to 2013−07−04
2013−02−17 to 2013−11−17
2013−07−04 to 2014−04−03
2013−11−17 to 2014−08−18
2014−04−03 to 2015−01−02
2014−08−18 to 2015−05−19
2015−01−02 to 2015−10−03
2015−05−19 to 2016−02−17
2015−10−03 to 2016−07−03
2016−02−17 to 2016−11−17
2016−07−03 to 2017−04−03
2016−11−17 to 2017−08−18
2017−04−03 to 2018−01−02
2017−08−18 to 2018−05−19
2018−01−02 to 2018−05−23
log cluster coefficient
log degree
all others
neighbor