1: 2003−04−11 to 2004−01−10

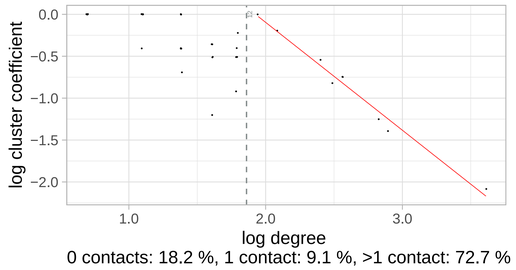

0 contacts: 18.2 %, 1 contact: 9.1 %, >1 contact: 72.7 %

2: 2003−08−26 to 2004−05−26

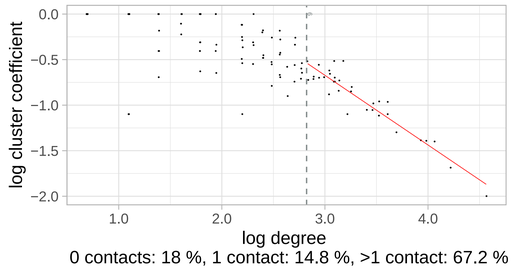

0 contacts: 18 %, 1 contact: 14.8 %, >1 contact: 67.2 %

3: 2004−01−10 to 2004−10−10

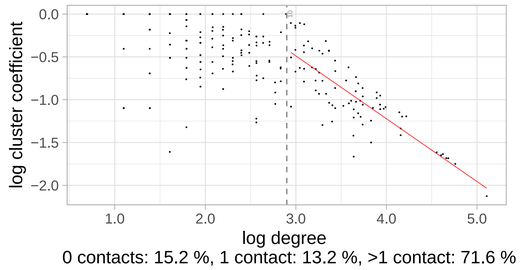

0 contacts: 15.2 %, 1 contact: 13.2 %, >1 contact: 71.6 %

4: 2004−05−26 to 2005−02−24

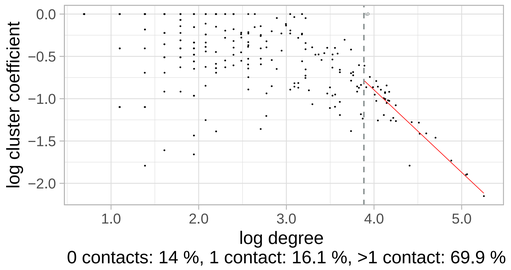

0 contacts: 14 %, 1 contact: 16.1 %, >1 contact: 69.9 %

5: 2004−10−10 to 2005−07−11

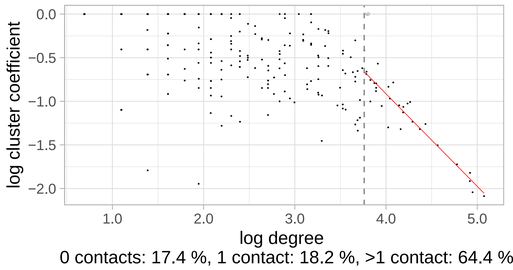

0 contacts: 17.4 %, 1 contact: 18.2 %, >1 contact: 64.4 %

6: 2005−02−24 to 2005−11−24

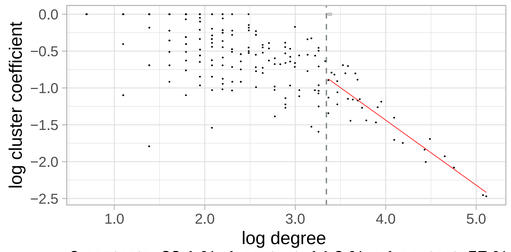

0 contacts: 28.1 %, 1 contact: 14.9 %, >1 contact: 57 %

7: 2005−07−11 to 2006−04−10

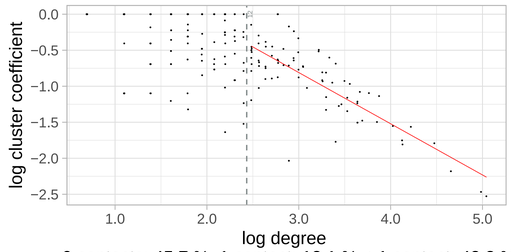

0 contacts: 45.7 %, 1 contact: 12.1 %, >1 contact: 42.2 %

8: 2005−11−24 to 2006−08−25

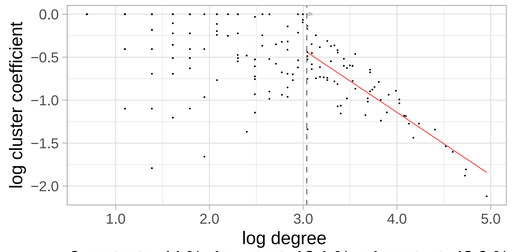

0 contacts: 44 %, 1 contact: 13.1 %, >1 contact: 42.9 %

9: 2006−04−10 to 2007−01−09

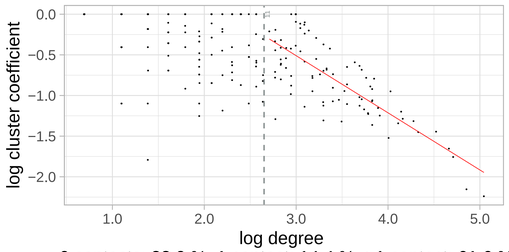

0 contacts: 23.9 %, 1 contact: 14.4 %, >1 contact: 61.6 %

10: 2006−08−25 to 2007−05−26

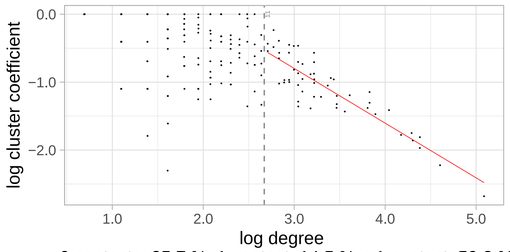

0 contacts: 25.7 %, 1 contact: 14.5 %, >1 contact: 59.8 %

11: 2007−01−09 to 2007−10−10

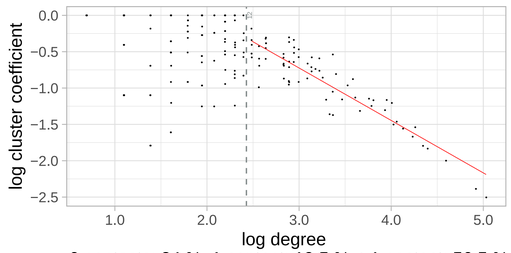

0 contacts: 24 %, 1 contact: 19.5 %, >1 contact: 56.5 %

12: 2007−05−26 to 2008−02−24

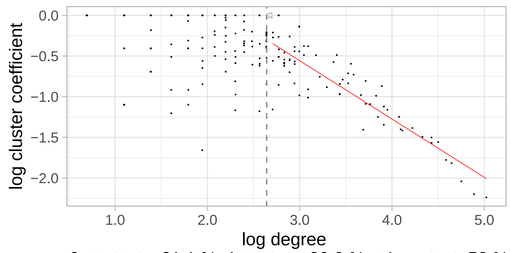

0 contacts: 21.1 %, 1 contact: 20.9 %, >1 contact: 58 %

13: 2007−10−10 to 2008−07−10

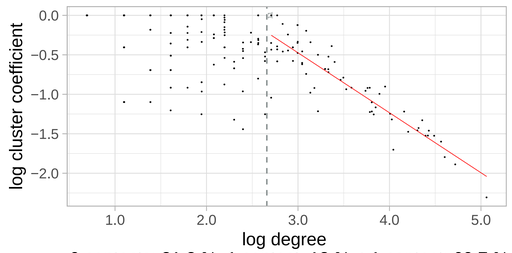

0 contacts: 21.2 %, 1 contact: 18 %, >1 contact: 60.7 %

14: 2008−02−24 to 2008−11−24

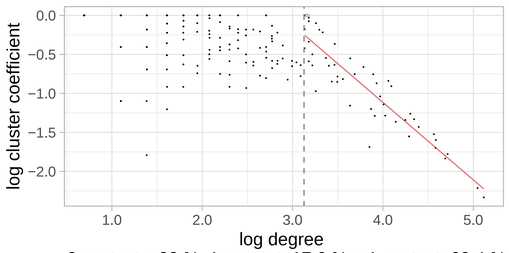

0 contacts: 22 %, 1 contact: 17.6 %, >1 contact: 60.4 %

15: 2008−07−10 to 2009−04−10

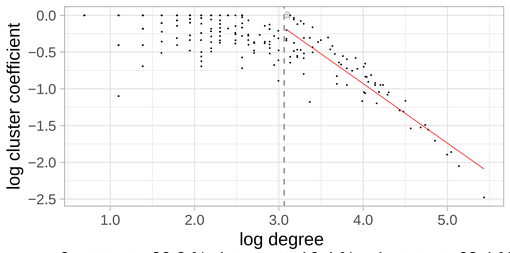

0 contacts: 20.2 %, 1 contact: 16.4 %, >1 contact: 63.4 %

16: 2008−11−24 to 2009−08−25

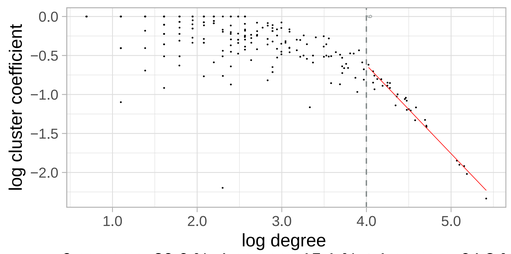

0 contacts: 20.6 %, 1 contact: 15.1 %, >1 contact: 64.3 %

17: 2009−04−10 to 2010−01−09

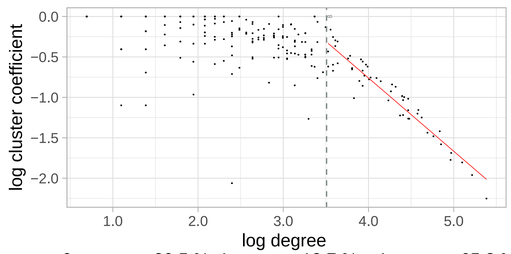

0 contacts: 20.5 %, 1 contact: 13.7 %, >1 contact: 65.8 %

18: 2009−08−25 to 2010−05−26

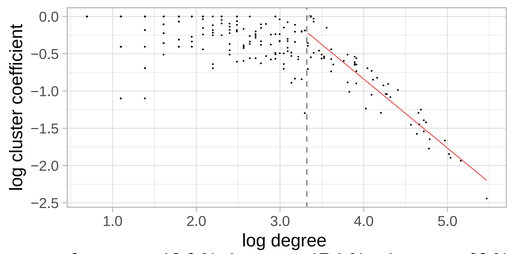

0 contacts: 19.9 %, 1 contact: 17.1 %, >1 contact: 63 %

19: 2010−01−09 to 2010−10−10

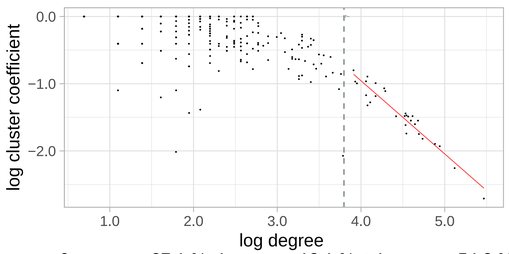

0 contacts: 27.1 %, 1 contact: 18.1 %, >1 contact: 54.8 %

20: 2010−05−26 to 2011−02−24

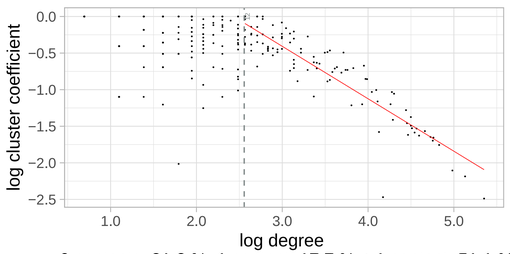

0 contacts: 31.2 %, 1 contact: 17.7 %, >1 contact: 51.1 %

21: 2010−10−10 to 2011−07−11

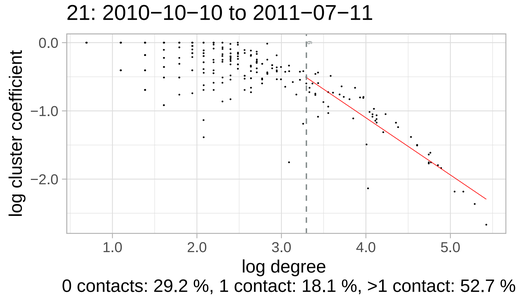

0 contacts: 29.2 %, 1 contact: 18.1 %, >1 contact: 52.7 %

22: 2011−02−24 to 2011−11−25

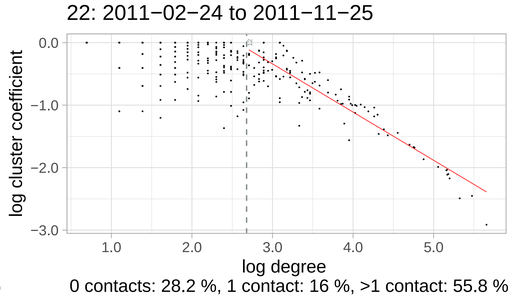

0 contacts: 28.2 %, 1 contact: 16 %, >1 contact: 55.8 %

23: 2011−07−11 to 2012−04−10

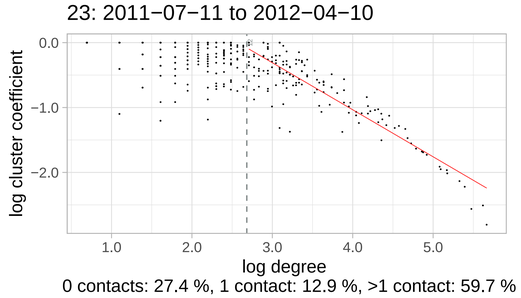

0 contacts: 27.4 %, 1 contact: 12.9 %, >1 contact: 59.7 %

24: 2011−11−25 to 2012−08−25

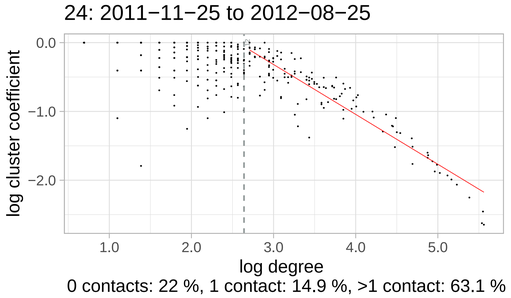

0 contacts: 22 %, 1 contact: 14.9 %, >1 contact: 63.1 %

25: 2012−04−10 to 2013−01−09

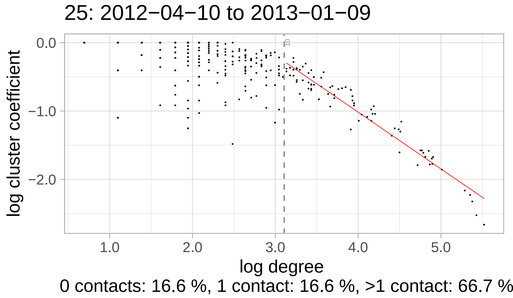

0 contacts: 16.6 %, 1 contact: 16.6 %, >1 contact: 66.7 %

26: 2012−08−25 to 2013−05−26

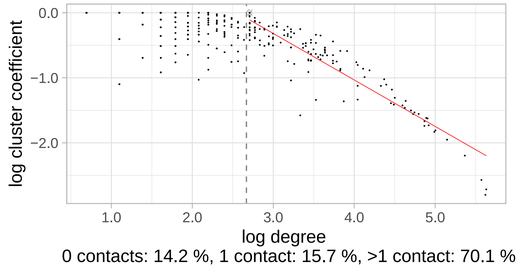

0 contacts: 14.2 %, 1 contact: 15.7 %, >1 contact: 70.1 %

27: 2013−01−09 to 2013−10−10

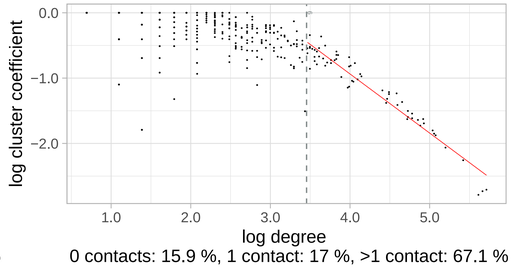

0 contacts: 15.9 %, 1 contact: 17 %, >1 contact: 67.1 %

28: 2013−05−26 to 2014−02−24

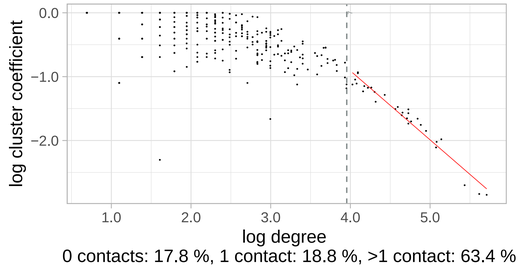

0 contacts: 17.8 %, 1 contact: 18.8 %, >1 contact: 63.4 %

29: 2013−10−10 to 2014−07−11

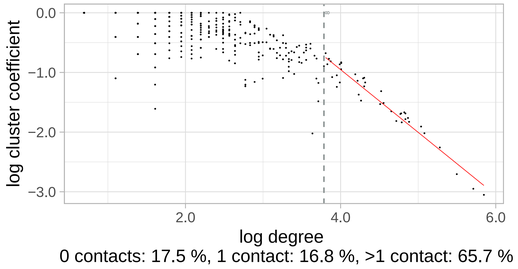

0 contacts: 17.5 %, 1 contact: 16.8 %, >1 contact: 65.7 %

30: 2014−02−24 to 2014−11−25

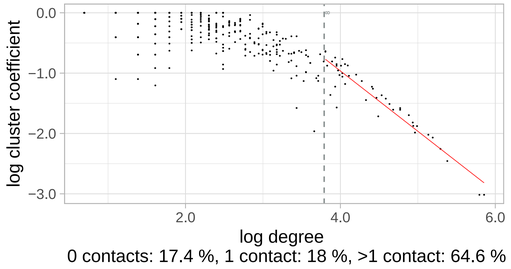

0 contacts: 17.4 %, 1 contact: 18 %, >1 contact: 64.6 %

31: 2014−07−11 to 2015−04−11

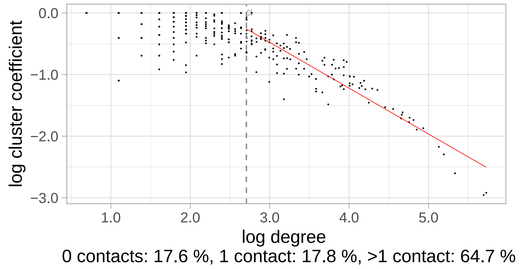

0 contacts: 17.6 %, 1 contact: 17.8 %, >1 contact: 64.7 %

32: 2014−11−25 to 2015−08−26

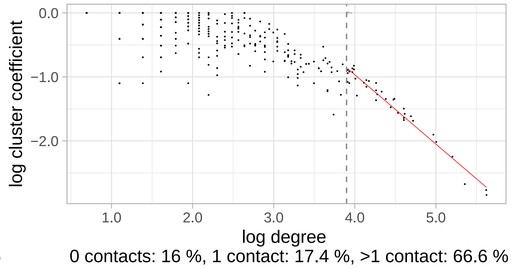

0 contacts: 16 %, 1 contact: 17.4 %, >1 contact: 66.6 %

33: 2015−04−11 to 2016−01−10

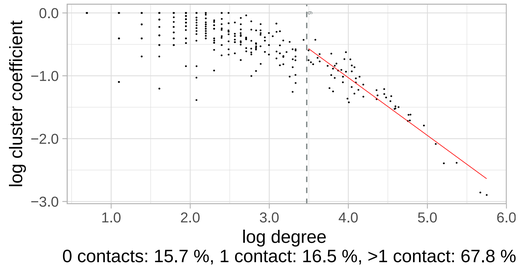

0 contacts: 15.7 %, 1 contact: 16.5 %, >1 contact: 67.8 %

34: 2015−08−26 to 2016−05−26

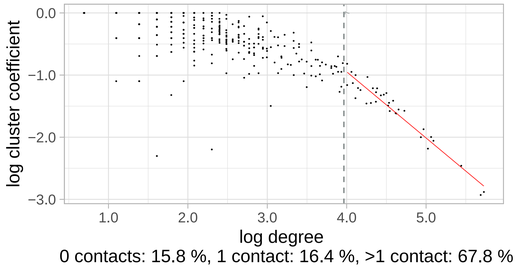

0 contacts: 15.8 %, 1 contact: 16.4 %, >1 contact: 67.8 %

35: 2016−01−10 to 2016−07−28

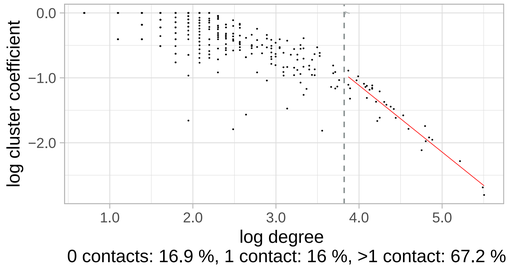

0 contacts: 16.9 %, 1 contact: 16 %, >1 contact: 67.2 %